

PERSONAL NAVIGATOR

TUESDAY, MARCH 19, 2013

Sunrise 6:54 a.m. Sunset: 7:00 p.m.
Evening Attire: Cruise Casual
All Ashore: 1:00 p.m. All Aboard: 5:30 p.m.

Tuesday: Partly Sunny High: 77°F/25°C
Wednesday: Sunny High: 78°F/26°C

COSTA MAYA, MEXICO



On the eve of their graduation, three best friends go on a magical journey down the wishing well. A host of Disney characters help them discover the connection between children who are becoming adults, and adults who stay in touch with being a kid at heart.

Walt Disney Theatre
Decks 3 & 4, Forward
6:15 p.m. & 8:30 p.m.



Assistance available at the entrance to the Walt Disney Theatre 30 minutes prior to show time.



Costa Maya Port Information

Costa Maya is a tourist region located on the Yucatán Peninsula 100 miles south of Playa del Carmen near the border of Belize in Mexico. Comprised of two small villages, Mahahual and Xcalak, Costa Maya provides a picture-perfect getaway the entire family is sure to love.

Early Mayans were predominant in the area from 200 B.C. to 900 A.D. In the 16th century, English pirates ravaged the coast and battled the Spanish for control of the region. At the end of the 19th century, the Mexican Navy took over the land. A treaty with Britain was signed soon after limiting the territorial rights of Mexico, thereby forcing Mexico to build a new trade port in Xcalak.

By the 1950's, the economy was flourishing as businesses - including stone and wood construction companies - made the area a supply center for the region. Steady growth continued until the mid-1990's when the government outlined a plan to make Costa Maya a tourist destination. Today, tourism is Costa Maya's main economic revenue stream and it's easy to understand why, thanks to the island's plethora of unspoiled natural beauty that has remained untouched for thousands of years.

DOCKING

The ship will dock at the Puerto Costa Maya, located approximately 1/2 mile north of Mahahual.

Bring the family out to this interactive dance party featuring The Three Amigos. We will party with Donald Duck, learn Salsa, Merengue and have a Latin good time!

D Lounge,
Deck 4, Midship,
10:15 p.m.

Don't Miss:

Art of The Theme Show Tour (18+)
Pre-Book at Guest Services, Deck 3, Midship
Join us on a guided ship tour and discover the key ingredients that make the Disney Fantasy cruise ship one-of-a-kind.

Disney Channel on Deck
Deck Stage, Deck 11, Midship, - 11:00 a.m.
Don't change that channel! It's time for a Disney Channel pool party! Your Cruise Staff will host exciting games and contests in between your favorite Disney Channel shows! So sit back, relax, and enjoy the sun!

50 Movie Quotes Trivia (18+)
O'Gills Pub, Deck 4, Aft - 4:00 p.m.
"Life is like a box of Chocolates" Know the movie? Join your Cruise Staff and test your Movie Quote knowledge.

80's Music Challenge (18+)
The Tube, Deck 4, Aft - 10:30 p.m.
"Moon Walk" back to the 80's, as we put your musical knowledge of the decade to the test.



Please check your tour tickets for meeting times and locations. Visit the Port Adventures Desk, Deck 5, Midship for any questions.

DINNER MENU
Animator's Palate: Prince & Princess Menu
Enchanted Garden: Prince & Princess Menu
Royal Court: Prince & Princess Menu

DRINK OF THE DAY
Key Lime Margarita (Alcoholic)
Cranberry NO-Jito (Non Alcoholic)

IMPORTANT NUMBERS

Fire/Security: 7-3001
Medical Emergency: 7-3000
Health Center: 7-1923

FUN FOR ALL AGES HIGHLIGHTS



WAKE UP WITH DISNEY JUNIOR

D Lounge, Deck 4, Midship - 8:30 a.m.

What happens when you experience unlimited fun with your favorite Disney Junior shows? An exciting dance party designed especially for pre-schoolers ages seven and under.

COZUMEL HIGHLIGHTS PRESENTATION

Buena Vista Theatre, Deck 4 & 5, Forward - 11:00 a.m.

Cozumel is the largest tax and duty free shopping port in the Western Caribbean. Learn about everything from Vanilla to Diamonds & Swiss Time Pieces. All to attend will receive a free Sea Shell Charm and the chance to win a Larimar gemstone pendant. 11:00 a.m. Buena Vista Theatre, Decks 4 & 5, Forward.

DISNEY TUNE TRIVIA

La Piazza, Deck 4, Aft - 11:00 a.m.

Join your Cruise Staff and pianist Tim Adshead, as they put your Disney Tune knowledge to the test.



DISNEY CHANNEL ON DECK

Deck Stage, Deck 11, Midship - 11:00 a.m.

Don't change that channel! It's time for a Disney Channel pool party! Your Cruise Staff will host exciting games and contests in between your favorite Disney Channel shows! So sit back, relax, and enjoy the sun!

PLAYHOUSE D LOUNGE

D Lounge, Deck 4, Midship - 5:00 p.m.

Calling our youngest of cruisers! Here is a special Playtime that is just for you. Come meet new friends and join in on the fun as your Cruise Staff team takes you through interactive activities made just for you!

OFFICER PIN TRADING

Preludes, Deck 3, Forward - 7:30 p.m.

Come trade pins with the officers of the Disney Fantasy.

DISNEY TRIVIA

D Lounge, Deck 4, Midship - 9:45 p.m.

Navigate your way through another round of questions to test how much you really know about Disney.



ADULT ACTIVITY HIGHLIGHTS

SENSES SPA FITNESS CLASSES & SEMINARS

- Sunrise Stretch* - Senses Fitness Center - 7:00 a.m.
- Fab Abs* - Senses Fitness Center - 7:30 a.m. & 5:00 p.m.
- Body Sculpt Boot Camp* (Nom. Fee) - Senses Fitness Center - 9:00 a.m.
- Back Pain Solutions* - Outlook, Deck 14, Mid - 10:30 a.m.
- Facial Workshop* - Senses Spa & Salon - 11:00 a.m.
- Walking In Comfort Posture Analysis* - Senses Fitness Center - 11:30 a.m.
- Pathway to Yoga* - Senses Fitness Center - 4:00 p.m.



TASTING CLASSES

Whiskey Tasting (21+) - Meridian (Nom.Fee Pre Book) - 10:30 p.m.
Please make reservations for tastings at Guest Services for a nominal fee. Tasting Seminars are only for Guests 21 and Older.

CLUB 18*21 - SOCIAL

Cove Cafe, Deck 11, Forward - 11:45 a.m.

CLUB
18*21

CLUB 18*21 - ARR-CADE SOCIAL

Arr-cade, Deck 11, Aft - 5:00 p.m.

CLUB 18*21 - MIXER

O'Gills Pub, Deck 4, Aft - 10:00 p.m.

ART OF THE THEME SHOW TOUR

Pre-Book at Guest Services, Deck 3, Midship

Join us on a guided ship tour and discover the key ingredients that make the Disney Fantasy cruise ship one-of-a-kind.

50 MOVIE QUOTES TRIVIA

O'Gills Pub, Deck 4, Aft - 4:00 p.m.

"Life is like a box of Chocolates" Know the movie? Join your Cruise Staff and test your Movie Quote knowledge.

80'S MUSIC CHALLENGE

The Tube, Deck 4, Aft - 10:30 p.m.

"Moon Walk" back to the 80's, as we put your musical knowledge of the decade to the test.

GOING UNDERGROUND WITH GUEST DJ KEENO

The Tube, Deck 4, Aft - 11:15 p.m.

Hold onto the handrails as we take you underground with our Guest DJ Keeno.

\$5,000 MEGA JACKPOT BINGO

D Lounge, Deck 4, Midship

Card Sales - 10:30 a.m.

Game Starts - 10:45 a.m.

It's big, it's massive, it's supersized. It's \$5,000 MEGA jackpot bingo! Take home \$5,000 if you can cover your card in 46 numbers or less. If not, we carry on to play for the biggest cash prize of the session.



MEGA RAFFLE JACKPOT BINGO

D Lounge, Deck 4, Midship

Card Sales - 7:15 p.m.

Game Starts - 7:30 p.m.

Join your Cruise Staff for family Bingo fun! Four cash prize games. Plus, great raffle prize packs to be won and free Disney goodies for all in attendance! Don't miss out on the fun!

Morning	8:30	8:45	9:00	9:15	9:30	9:45	10:00	10:15	10:30	10:45	11:00	11:15	11:30	11:45	12:00	12:15	12:30	12:45	1:00	1:15	1:30
FUNNEL VISION	Dumbo (G) Funnel Vision								Disney Channel on Deck Funnel Vision				Monsters, Inc. (G) Funnel Vision								
BUENA VISTA THEATRE	Finding Nemo (G) Duration: 1 Hours 40 Minutes								Cozumel Highlights Presentation												
CHARACTER	Mickey Dk 4, Mid		Pluto Dk 4, Mid		Princess Gathering Lobby Atrium		Tinker Bell Lobby Atrium (V)		Daisy Dk 4, Mid		Minnie Dk 4, Mid		Tinker Bell Lobby Atrium (V)								
FUN FOR ALL AGES			Family Crafts - 3D Crafts La Piazza				Bingo Pre Sales				Board Games Available in O'Gills Pub				Port Adventures - Please check your tickets for meeting times and locations						
			Disney Animation: Persistence of Vision D Lounge								Disney Vacation Club Presentation				Disney Tune Trivia La Piazza		Last Minute Shopping Advice Gangway				
ADULTS	Friends of Bill W. Outlook, Deck 14, Mid				Art of The Theme Show Tour Pre-Book at Guest Services				Pub Quiz O'Gills Pub				Posture Analysis Senses Fitness Center								
	Body Sculpt Boot Camp (Nom. Fee) Senses Fitness Center				Secrets to A Flatter Stomach Senses Spa & Salon				Back Pain Solutions Outlook, Deck 14, Mid		Facial Workshop Senses Spa & Salon		Club 18*21 - Social Cove Cafe								
VIBE 14-17 YEARS OLD					Coffee Break				Dream Now! Sea How! - Theatrical				Sun Deck Fun								
EDGE 11-14 YEARS OLD	Open House				Checkers Challenge				Four Square				Animation Cells		Chillin' in the Edge						
OCEANEER LAB 3-12 YEARS OLD					Super Sloppy Science				GAGA Ball		Craft Corner				Open House						
									Human Bingo		Magic Show		Youth Lunch								
OCEANEER CLUB 3-12 YEARS OLD	Open House								Journey to Neverland		Puzzle Playtime						Parachute Games				
	Aloha Luau								Make Your Own Puppet				Matinee Movie								

Symbol for activities that will be repeated during the cruise

Youth Activities Open House

FOLD

Fold along the dotted lines and take me with you so you don't miss any of the fun!

FOLD

Afternoon	1:45	2:00	2:15	2:30	2:45	3:00	3:15	3:30	3:45	4:00	4:15	4:30	4:45	5:00	5:15	5:30	5:45	6:00	6:15	6:30	6:45	
FUNNEL VISION	Up (PG) Funnel Vision								Pixar Short Films (G) Funnel Vision				The Emperor's New Groove (G) Funnel Vision									
BUENA VISTA THEATRE	Frankenweenie (PG) Duration: 1 Hours 24 Minutes								Brave (PG) - With Open Captioing Duration: 1 Hours 41 Minutes								Wreck-It Ralph (PG) Duration: 1 Hours 53 Minutes >7:25 p.m.					
CHARACTER									Pinocchio Dk 4, Mid		Buzz Lobby Atrium (V)		Cinderella Lobby Atrium (P)		Woody Lobby Atrium (V)		Belle Lobby Atrium (P)					
FUN FOR ALL AGES	Board Games Available in O'Gills Pub								Live Guitar with John Kevish Deck 12, Forward				Live Music with The Switch Lobby Atrium									
	Family Crafts - Paper Plane Making La Piazza								Playhouse D Lounge D Lounge													
									XBox® Kinect™ - Wipeout Challenge O'Gills Pub													
ADULTS	Books and Magazines Available in Cove Cafe								Pathway to Yoga Senses Spa & Salon				Club 18*21 - Arr-cade Social Arr-Cade				Pub Quiz O'Gills Pub					
									50 Movie Quotes Trivia O'Gills Pub				Fab Abs Senses Fitness Center									
VIBE 14-17 YEARS OLD	Animation Cells				Smoothie Time				Dive into DJ'ing				Disney Animation: Creating a Character				Anyone Can Cook: Cupcakes					
EDGE 11-14 YEARS OLD	Chillin' in the Edge				Anyone Can Cook: Pizza				Pizza Party		GAGA Ball		Ninja		Disney Sing It							
OCEANEER LAB 3-12 YEARS OLD	Open House		XBox® Kinect™		Detective School		Marshmallow Olympics				Youth Dinner				Wii Challenge							
			Craft Madness				Bingo										Parachute Games					
OCEANEER CLUB 3-12 YEARS OLD	Matinee Movie				Play-Doh Creations		Once Upon a Time		Memory Wall				Connect Four Challenge		Ball Games							
	Disney Animation: Creating a Character				Magic Playfloor Club				Monster's Game Galore				Picture This		Picture Frame							
OUT AND ABOUT	Basketball Challenge Goofy's Sports Deck																					

Evening	7:00	7:15	7:30	7:45	8:00	8:15	8:30	8:45	9:00	9:15	9:30	9:45	10:00	10:15	10:30	10:45	11:00	11:15	11:30	11:45	12:00
FUNNEL VISION					Bolt (PG) Funnel Vision								The Game Plan (PG) Funnel Vision								
BUENA VISTA THEATRE	Wreck-It Ralph (PG) Duration: 1 Hours 53 Minutes								The Avengers (PG-13) Duration: 2 Hours 22 Minutes >12:32 a.m.												
CHARACTER	Cinderella Lobby Atrium (P)		Buzz Lobby Atrium (V)		Mickey Dk 4, Mid		Belle Lobby Atrium (P)				Minnie Lobby Atrium (P)		Phineas & Ferb Lobby Atrium (H)		Goofy Dk 4, Mid						
FUN FOR ALL AGES	Bingo Pre Sales D Lounge		Mega Raffle Jackpot Bingo								Disney Trivia D Lounge				Family Superstar Karaoke D Lounge		Viva Fiesta D Lounge				
			Family Cabaret: Joshua Seth The Tube - Hypnotist																		
			Officer Pin Trading Preludes																		
ADULTS	Live Guitar with John Kevish O'Gills Pub								Pub Quiz O'Gills Pub				Pop! The Tube				80's Music Challenge The Tube				
													The Beatles Tribute with June Gypsies La Piazza		Live Guitar O'Gills Pub		Live Music Tribute with June Gypsies La Piazza		Live Guitar O'Gills Pub		
VIBE 14-17 YEARS OLD	ESPN Dream Team Draft Day - Football				Chillin' in Vibe				Pump It Up				Mad Gab				Gender Wars				
EDGE 11-14 YEARS OLD	Elephant Soccer		That's Hilarious		Photo Hunt				Magic Show		Picture This		Gender Wars		GAGA Ball						
OCEANEER LAB 3-12 YEARS OLD	Friendship Bracelets				Charades		Stop The Boat						Get the Hook		4 Corners		Cartoon Corner				
	Anyone Can Cook				Piston Cup Challenge						Games Galore										
OCEANEER CLUB 3-12 YEARS OLD	Ball Games		Magic Playfloor Club		Bingo		Coloring Corner		Camp Rocking Out!		Cartoon Corner										
	Create A Picture Frame						Dance Party														

IN THE SPOTLIGHT SERIES

JUMP UP! SERIES

CLUBHOUSE SERIES

STORYBOOK SERIES

TUESDAY, MARCH 19, 2013 - COSTA MAYA

BUENA VISTA THEATRE

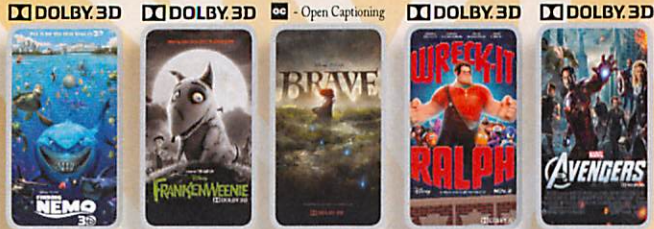

8:30 a.m. Run Time: 1 hr 40 min Rating: G	1:45 p.m. Run Time: 1 hr 24 min Rating: PG	3:30 p.m. Run Time: 1 hr 41 min Rating: PG	5:30 & 8:00 p.m. Run Time: 1 hr 53 min Rating: PG	10:30 p.m. Run Time: 2 hr 22 min Rating: PG-13
--	---	---	--	---

Character Appearances

MICKEY MOUSE Deck 4, Balcony 9:00 a.m. & 7:45 p.m. Lobby Atrium (P) 4:45 p.m. & 10:00 p.m.	PRINCESS TIANA Deck 4, Balcony - 5:15 p.m.
PLUTO Deck 4, Balcony - 9:30 a.m.	CINDERELLA Lobby Atrium (P) 5:15 p.m. & 7:15 p.m.
GOOFOY Goofy's Sports Deck - 10:00 a.m. Deck 4, Balcony - 10:00 p.m.	PHINEAS & FERB Lobby Atrium (H) 5:30 p.m., 7:45 p.m. & 9:45 p.m.
PRINCESS GATHERING Lobby Atrium - 10:00 a.m.	WOODY & JESSIE Lobby Atrium (V) 5:30 p.m., 8:00 p.m. & 9:30 p.m.
PRINCESS MINNIE Deck 4, Balcony 10:15 a.m. & 11:15 a.m.	BELLE Lobby Atrium (P) 5:45 p.m. & 8:00 p.m.
TINKER BELL Lobby Atrium (V) 10:30 a.m. & 11:30 a.m.	DONALD DUCK Deck 4, Balcony 5:45 p.m. & 9:30 p.m.
DAISY DUCK Deck 4, Balcony - 10:45 a.m.	MINNIE MOUSE Deck 4, Balcony - 7:15 p.m. Lobby Atrium (P) - 9:30 p.m.
PINOCCHIO Deck 4, Balcony - 4:45 p.m.	
BUZZ LIGHTYEAR Lobby Atrium (V) 5:00 p.m., 7:30 p.m. & 10:00 p.m.	

(H) Hallway - (S) Starboard Side - (P) Port Side - (V) Vestibule

For details of daily Disney character appearances, refer to the character line in your Navigator Grid or the digital character board in the Lobby Atrium.

YOUTH ACTIVITIES THEMED EXPERIENCES

- CLUBHOUSE SERIES** focuses on movement and features content which appeals to younger children.
- JUMP UP! SERIES** includes large ground games & movement-oriented activities.
- IN THE SPOTLIGHT SERIES** focuses on children's stage presence with lots of activities and enthusiasm.
- STORYBOOK SERIES** is designed with a strong connection to the Disney classic stories.
- CREATE & INVENT SERIES** will have a tactile focus allowing children to create and admire their work.
- SOLVE IT! SERIES** are less active, but will challenge children with problem/solutions-based activities.
- YOUTH ACTIVITIES OPEN HOUSE** A non-secured program with activities for families, adults and children of all ages to enjoy together.

SHIP DIRECTORY

YOUTH ACTIVITIES		
DISNEY'S OCEANEER CLUB	DECK 5, MID	9:00 AM - 11:00 PM
DISNEY'S OCEANEER LAB	DECK 5, MID	9:00 AM - 12:00 MID
EDGE	DECK 13, MID	10:00 AM - 1:00 AM
VIBE	DECK 4, FWD	10:00 AM - 2:00 AM
IT'S A SMALL WORLD NURSERY	DECK 5, MID	9:00 AM - 11:00 PM

RECREATION		
AQUADUCK	DECK 12, MID	9:00 AM - 10:00 PM
AQUALAB	DECK 12, AFT	1:00 PM - 6:00 PM
DONALD'S POOL	DECK 11, MID	6:00 AM - 12:00 MID
GOLF/SPORTS SIMULATORS	DECK 13, AFT	9:00 AM - 6:00 PM
GOOFOY GOLF	DECK 13, AFT	8:00 AM - 10:00 PM
GOOFOY'S SPORTS DECK	DECK 13, AFT	8:00 AM - 6:00 PM
MICKEY'S POOL	DECK 11, MID	6:00 AM - 11:00 PM
MICKEY'S SLIDE	DECK 11, MID	9:00 AM - 6:00 PM
MIDSHIP DETECTIVE AGENCY	DECK 2 & 5, MID	9:00 AM - 10:00 PM
NEMO'S REEF	DECK 11, MID	9:00 AM - 7:00 PM
PORT ADVENTURES DESK	DECK 5, MID	9:00 AM - 1:00 PM 7:00 PM - 8:30 PM
QUIET COVE POOL	DECK 11, FWD	6:00 AM - 12:00 MID
SATELLITE FALLS	DECK 13, FWD	6:00 AM - 6:00 PM
SENSES FITNESS CENTER	DECK 11, FWD	6:30 AM - 10:00 PM

GENERAL INFORMATION		
ARR-CADE	DECK 11, AFT	24 HOURS
ADVENTURES BY DISNEY	DECK 4, MID	9:00 AM - 12:00 PM
DISNEY VACATION CLUB	DECK 4, MID	5:30 PM - 10:00 PM
FUTURE CRUISE SALES DESK	DECK 4, MID	9:00 AM - 12:00 PM 5:00 PM - 6:00 PM 7:30 PM - 10:00 PM
GUEST SERVICES	DECK 3, MID	24 HOURS
MEDICAL HEALTH CENTER	DECK 1, FWD	9:30 AM - 11:00 AM 4:30 PM - 7:00 PM
PORT & SHOPPING DESK	DECK 4, MID	10:00 AM - 11:30 AM
PRELUDES	DECK 3, FWD	5:45 PM - 6:30 PM 8:00 PM - 8:45 PM
SENSES SPA AND SALON	DECK 11, FWD	8:00 AM - 10:00 PM
SHUTTERS PHOTO GALLERY	DECK 4, MID	5:00 PM - 10:30 PM
SHUTTERS DIGITAL	DECK 4, MID	24 HOURS

SHOPPING		
BIBBIDI BOBBIDI BOUTIQUE	DECK 5, MID	9:00 AM - 9:00 PM
MICKEY'S MAINSAIL	DECK 3, FWD	9:00 AM - 11:00 AM 6:30 PM - 11:00 PM
QUACKS	DECK 11, MID	
SEA TREASURES	DECK 3, FWD	9:00 AM - 11:00 AM 6:30 PM - 11:00 PM
VISTA GALLERY	DECK 4, MID	7:00 PM - 10:00 PM
WHITE CAPS	DECK 3, FWD	9:00 AM - 11:00 AM 6:30 PM - 11:00 PM
WHOZITS & WHATZITS	DECK 11, MID	9:00 AM - 11:00 AM

DINNER MENU	Animator's Palate: Prince & Princess Enchanted Garden: Prince & Princess Royal Court: Prince & Princess Dining Times: 5:45 p.m. & 8:15 p.m.	DRINK OF THE DAY	Key Lime Margarita (Alcoholic) Cranberry No-Jito (Non Alcoholic)	WEATHER FORECAST	Tuesday: Partly Sunny High: 77°F/25°C Wednesday: Sunny High: 78°F/26°C
	Evening Attire: Cruise Casual				

DINING & LOUNGES

BREAKFAST		
CABANAS CONTINENTAL	DECK 11, AFT	7:00 AM - 7:30 AM
CABANAS	DECK 11, AFT	7:30 AM - 11:30 AM
ENCHANTED GARDEN	DECK 2, MID	8:00 AM - 10:45 AM
ROYAL COURT	DECK 3, MID	8:00 AM - 9:30 AM

LUNCH		
CABANAS	DECK 11, AFT	11:30 AM - 2:15 PM
ENCHANTED GARDEN	DECK 2, MID	
FILLMORE'S FAVORITES	DECK 11, MID	10:30 AM - 6:00 PM
LUIGI'S PIZZA	DECK 11, MID	10:30 AM - 6:00 PM
ROYAL COURT	DECK 3, MID	12:00 PM - 1:30 PM
TOW MATER'S GRILL	DECK 11, MID	10:30 AM - 11:00 PM

DINNER		
ANIMATOR'S PALATE	DECK 3, AFT	5:45 PM & 8:15 PM
ENCHANTED GARDEN	DECK 2, MID	5:45 PM & 8:15 PM
ROYAL COURT	DECK 3, MID	5:45 PM & 8:15 PM
CABANAS TABLE SERVICE	DECK 11, AFT	6:30 PM - 8:30 PM
PALO (18+) (RESERVATIONS REQ. & NOM. FEE APPLIES)	DECK 12, AFT	6:00 PM - 8:30 PM
REMY (18+) (RESERVATIONS REQ. & NOM. FEE APPLIES)	DECK 12, AFT	6:00 PM - 8:30 PM

LATE NIGHT SNACKS		
LA PIAZZA (18+)	DECK 4, AFT	10:45 PM - 11:45 PM
LUIGI'S PIZZA	DECK 11, MID	9:30 PM - 12:30 AM

ADDED FEATURES		
BEVERAGE STATION	DECK 11, MID	24 HOURS
EYE SCREAM	DECK 11, MID	11:00 AM - 11:00 PM
ROOM SERVICE	DIAL 0	24 HOURS

ENTERTAINMENT - LOUNGES - BARS		
Adults must be 21 and older to consume alcoholic beverages.		
BON VOYAGE	DECK 3, MID	10:30 AM - 11:00 PM
COVE BAR (18+)	DECK 11, FWD	10:00 AM - 11:00 PM
COVE CAFE (18+)	DECK 11, FWD	7:00 AM - 12:00 MID
CURRENTS (18+)	DECK 13, FWD	10:00 AM - 11:00 PM
D LOUNGE	DECK 4, MID	<DLBST>
FROZONE TREATS	DECK 11, MID	11:00 AM - 11:00 PM
LA PIAZZA	DECK 4, AFT	4:30 PM - 12:00 MID
MERIDIAN (18+)	DECK 12, AFT	5:00 PM - 12:00 MID
O'GILLS PUB	DECK 4, AFT	4:00 PM - 12:00 MID
OOH LA LA (18+)	DECK 4, AFT	5:00 PM - 12:00 MID
OUTLOOK	DECK 14, MID	SUNSET TIMES
SKYLINE (18+)	DECK 4, AFT	5:00 PM - 12:00 MID
THE TUBE (18+)	DECK 4, AFT	10:00 PM - 2:00 AM
VISTA CAFE	DECK 4, MID	7:30 AM - 11:00 PM
WAVES	DECK 12, AFT	10:00 AM - 6:30 PM

Consumers who order raw or partially cooked, ready-to-eat food of animal origin, are hereby informed that the food is not sufficiently cooked to ensure its safety.

All Ashore: Approx. 1:00 p.m.
All Aboard: 5:30 p.m.

IMPORTANT INFORMATION

Please check your Port Adventure tour tickets for meeting times and locations. Visit the Port Adventures Deck 5, Midship, for any questions.

SHIP'S AGENT IN COSTA MAYA IMPORTANT NUMBERS

Sr. Marco Souza Carmichel, Coordinador General, Aconsur, Mahahual, Q. Roo, México Tel: 52 983 834 5674 or 521 9837005253	Fire/Security: 7-3001 Medical Emergency: 7-3000 Health Center: 7-1923
--	--

YOUTH ACTIVITY HIGHLIGHTS

DINE & PLAY

A convenience for families dining at 8:15 p.m., our Youth Activities Counselors will be available at 9:15 p.m. at the entrance of Royal Court, Enchanted Garden and Animator's Palate dining rooms to bring registered children to join the fun in the Youth Activity areas.



Deck 5, Midship (7-1440)
(3-12 years old) 9:00 a.m. - 11:00 p.m.

PUZZLE PLAYTIME WITH MICKEY & FRIENDS

11:15 a.m.
Come and Play with Mickey, Minnie and Goofy as they share their favorite games, puzzles and dances!

DISNEY ANIMATION: CREATING A CHARACTER

2:00 p.m.
Go behind the scenes at Walt Disney Animation Studios as Walt Disney himself talks about his most famous characters, then learn the basic techniques of drawing Mickey and Donald in this fun and interesting enrichment program.

Oceaneer Lab Deck 5, Midship (7-1445)
(3-12 years old) 9:00 a.m. - 12:00 mid

SUPER SLOPPY SCIENCE

9:30 a.m.
Join Professor Make-O-Mess in some of the most extreme experiments you will ever seen in the world of Super Sloppy Science!

PISTON CUP CHALLENGE

8:30 p.m.
It's Dinoco time and you're part of the pit crew! Design your own race car and see if you've got what it takes to end up in the Winner's Circle!



Deck 13, Midship (7-9743)
(11-14 years old) 10:00 a.m. - 1:00 a.m.

ANYONE CAN COOK: PIZZA

2:30 p.m.
Anyone can cook as we work together to create some of our favorite treats. From our galley to yours; join our Chef as they show you how to create pizza!

THAT'S HILARIOUS

7:30 p.m.
Ever wanted to show off your comedy skills? Then be a part of the cast for the crazy improv show "That's Hilarious" and put on a live show for your family and friends.

MAGIC SHOW

9:30 p.m.
Come and watch the best magic show on the high seas!



Entrance on Deck 4, Forward (7-9418)
(14-17 years old) 10:00 a.m. - 2:00 a.m.

DISNEY ANIMATION: CREATING A CHARACTER

5:00 p.m.
Go behind the scenes at Walt Disney Animation Studios as Walt Disney himself talks about his most famous characters, then learn the basic techniques of drawing Mickey and Donald in this fun and interesting enrichment program.

ESPN DREAM TEAM DRAFT DAY - FOOTBALL

7:15 p.m.
Join the "Commissioner" and engage in this interactive fantasy football draft unlike anything you've ever seen! Can YOU draft the greatest football team of All-Time?

BUENA VISTA THEATRE

Today's Movies

DOLBY 3D



8:30 a.m.
Run Time: 1 hr 40 min
Rating: G

DOLBY 3D



1:45 p.m.
Run Time: 1 hr 24 min
Rating: PG

OC - Open Captioning



3:30 p.m.
Run Time: 1 hr 41 min
Rating: PG

DOLBY 3D



5:30 p.m. & 8:00 p.m.
Run Time: 1 hr 53 min
Rating: PG

DOLBY 3D



10:30 p.m.
Run Time: 2 hr 22 min
Rating: PG-13



FAMILY CABARET

Featuring the
Comedy & Hypnosis
of Joshua Seth, as he
entertains the entire family
in this fun filled show.

*The Tube,
Deck 4, Aft,
7:30 p.m.*



Have you been told you are full of useless information about pop culture? If the answer is "Yes", then you have what it takes to play the high energy game show all about the world of Pop!

*The Tube (18+),
Deck 4, Aft,
10:00 p.m.*

YOUTH ACTIVITIES OPEN HOUSE

Open House is an opportunity for all to come and participate in a variety of exciting activities and free time in the Oceaneer Club, Lab and Edge throughout the cruise. During these times secured programming will still be offered in the other venue for those looking to check their children into care.

Disney's Oceaneer Lab: 1:00 p.m. - 2:30 p.m.
Disney's Oceaneer Club: 9:00 a.m. - 10:30 a.m.

Edge: 9:00 a.m. - 10:00 a.m.

MORE TO ENJOY WHILE ONBOARD



ADVENTURES BY DISNEY

Join us for a special presentation on Thursday to learn what traveling with Adventures by Disney is all about. See our Adventure Guide on Deck 4, Midship.



DISNEY VACATION CLUB® GROUP PREVIEW

Want to learn more about taking magical vacations year after year? Please see a Disney Vacation Club representative on Deck 4, Midship, or call 7-2805 from your stateroom phone for more information about our interactive group presentation.



PORT & SHOPPING PRESENTATION

Cozumel is the largest tax and duty free shopping port in the Western Caribbean. Learn about everything from Vanilla to Diamonds & Swiss Time Pieces. All to attend will receive a free Sea Shell Charm and the chance to win a Larimar gemstone pendant. 11:00 a.m. Buena Vista Theatre, Decks 4 & 5, Forward.

ONBOARD AIRLINE CHECK IN

If you would like to have your boarding passes printed for you onboard and have your luggage taken to the airport for you, register by midnight tomorrow. If you have a Disney Cruise Line airport transfer to Orlando International Airport and fly with one of the participating airlines, stop at Guest Services, Deck 3, Midship to register.

ARR-CADE

Where can you be a ninja, play the guitar like a rock star, race a car down the streets of Tokyo and along the way WIN some great prizes? Arr-CADE located Deck 11, Aft, where the pirates play.

ON DEMAND TV

Watch Disney movies, Hollywood features, ABC Shows, and even captioned content, plus much more "On Demand" for FREE in the comfort of your stateroom! Bookmark your movie and come back to watch it later. Press MENU on your stateroom television remote control, and follow the prompts.



Welcome to Costa Maya, a secluded destination on Mexico's stunning Riviera Maya! The port of Costa Maya is booming and there are many amazing new Port Adventures to choose from. There is limited availability on tours, so stop by the Port Adventures Desk, Deck 5, Midship, to reserve your place. Don't forget to plan ahead for Castaway Cay, where only a few Stingray encounters remain available.

SHOPPING

VISTA ART GALLERY

Stop by the Vista Art Gallery today to view our selection of Thomas Kinkade Limited Edition Disney paintings. While there, see if you can find some hidden characters in the artwork. Deck 4, Midship.

OFFICER PIN TRADING

Come and trade pins with the officers of the Disney Fantasy at 7:30 p.m. in Preludes, Deck 3, Forward.

2013 IS YOUR YEAR!

Celebrate 2013 in Disney Cruise Line® exclusive dated merchandise! Mickey's Mainsail, Deck 3, Forward.

SOPHIA FIORI VIVID COLOR DIAMONDS

Bring home a piece of jewelry that is exclusive to the Caribbean. Industry leaders in vivid colored diamonds, and more specifically Caribbean blue diamonds. Sophia Fiori blue diamonds are one of the single most popular purchases at sea because it reminds everyone of the colors of the Caribbean. Blue Diamonds from \$500 up to signature pieces that will turn heads. 10:30 a.m. in White Caps, Deck 3, Forward.

CHAMILIA EXCLUSIVE!

Remember your Disney Cruise forever! Get 10% off the Disney ship charm when you purchase a Chamilia bracelet, necklace or pair of earrings. Offer only available in White Caps, Deck 3, Forward

BIBBIDI BOBBIDI BOUTIQUE

Make your Princesses' Fantasies come true with the Fantasy package. She receives a headband, tutu and T-shirt. Bibbidi Bobbidi Boutique, Deck 5, Midship.

Due to port regulations, when the ship is docked, the stores will remain closed.

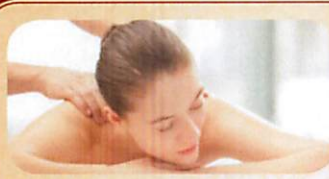

SALON TASTER SPECIAL

- Scalp Massage
- European Facial
- Hand Treatment
- Sunglow Makeover
- Conditioning Hair Treatment
- Eye Collagen Treatment
- Foot & Ankle Massage
- Neck & Shoulder Massage

Three for 99.00
Five for 119.00
All Eight for 139.00

TODAY'S SHOPPING SPECIAL

Stop by White Caps to try on the world's most memorable white diamond pieces and commemorate your cruise.

WHITECAPS
Deck 3, Forward.

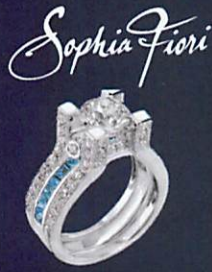

DIGITAL PACKAGES

Do you only need a small number of digital images of your photos? We now offer two digital packages where you can choose your selected images in the comfort of your own home! Send them to friends or upload them on social media sites, the choice is yours! Please see one of our friendly Shutters staff to explain this great new product. Your photos will be available for viewing on our interactive kiosks in Shutters Digital as well as in your personal photo folder in Shutters, Deck 4 Midship, Conditions applies.

**Please note that photos are available for viewing on our interactive photo kiosks approximately five hours after being taken and are only available for purchase during this cruise.*

IMPORTANT INFORMATION

Security Notice

All Guests (including children) who wish to disembark the ship are required to present their Key to the World card at the gangway. A photo ID is also required for those Guests who are 18 years of age or older. Guests under the age of 18 are required to have a Parent, Guardian or other responsible adult sign an authorization form at the time it is given out if they wish to go ashore unaccompanied. Authorization forms are available at the gangways and Guest Services.

Please Note:
Please remember to use plenty of sunscreen & mosquito/ Insect repellent when venturing ashore.

Cold and Flu Reminder

Please wash hands frequently and thoroughly, particularly before meals. Contact the Health Center by dialing 7-1923, should anyone in your party become ill.

Corridor Quiet Hours

As a courtesy to all our Guests, please recognize quiet hallway hours from 10:00 p.m. til 8:00 a.m.

Inclement Weather

For the safety of all Guests, outdoor events may be changed due to unforeseen weather conditions.

Environmental Message

With Disney's commitment to the Environment, please refrain from throwing anything over the Ship's side. Thank you!

No Reserved Seats Policy

As a courtesy to all our Guests, we kindly advise that the saving of seats is not permitted in the Walt Disney Theatre, and the saving of the sun loungers is not permitted on Deck 11, 12, and 13. Items left unattended will be returned to lost and found at Guest Services, Deck 3 Midship.

Smoking

For the comfort of our guests the following areas are designated as Smoking areas: - Promenade Deck (Deck 4), smoking is permitted Port Side, Aft only from 6:00 p.m. to 6:00 a.m.
- Currents - Deck 13, Forward, Port Side.
- Meridian Bar - Deck 12, Aft, Port Side, outside.
- Smoking is permitted on stateroom verandahs. Smoking is prohibited inside all guest staterooms. Guests found smoking in their staterooms will be charged a \$250 stateroom recovery fee.

Walt Disney Theatre

Theatrical performances may use artificial fog, strobe lights, pyrotechnics and other special effects. For the safety of our performers and the comfort of those around you, the use of any photography, video recording device or any electronic equipment is prohibited.

Verandah Safety

Please do not leave any combustible materials on your balcony when not present in your stateroom for safety reasons.

COSTA MAYA

SHOPPING MAP

International Luxury Brands

FOREVERMARK DIAMONDS

Diamonds International
Diamonds International Watch & Design

HEARTS ON FIRE

Diamonds International
Diamonds International Watch & Design

HUBLOT WATCHES

Diamonds International
Diamonds International Watch & Design

MONT BLANC

Diamonds International

Designer Brands

Ammolite Jewelry by Korite

Diamonds International
Tanzanite International

Bulova Watches

Diamonds International

Crown Of Light Diamonds

Diamonds International
Diamonds International Watch & Design

Ernst Benz Watches

Diamonds International Watch & Design

Fendi Watches

Diamonds International Watch & Design

Fruitz Watches

Diamonds International

Gift Diamond Jewelry

Diamonds International
Diamonds International Watch & Design

John Hardy Jewelry

Diamonds International

Kabana Jewelry

Diamonds International
Diamonds International Watch & Design

Marahago Larimar Jewelry

Diamonds International

Movado Watches

Diamonds International

Philip Stein Watches

Diamonds International Watch & Design

Raymond Weil Watches

Diamonds International

Safi Kilima Tanzanite Jewelry

Diamonds International Watch & Design
Tanzanite International

Get all of your essential and time-saving Information for shopping ashore from Marissa & Johan!

Stop by the Shopping Desk with any questions you have regarding our upcoming ports of call.

STORE #

1a

DIAMONDS INTERNATIONAL DIAMOND SHOPPING PARTY!

1:00 - 3:00 PM - Join Marissa & Johan, enter raffle, get a free charm!

An Overview of Costa Maya

Costa Maya is the first Western Caribbean port designed exclusively for the cruise ship industry and is strategically located just hours from Cancun on Mexico's southern Yucatan Peninsula. It is Comprised of 2 small villages, Mahahual and Xcalak. While Xcalak is approximately 37 miles south of the

Costa Maya cruise port, the fishing village of Mahahual is only about 2 miles away. Mahahual has soft sand beaches, grass thatched palapas and a coral reef a short distance off-shore called Banco Chinchorro, as well as several bars, restaurants and shops.

Set against the deep turquoise sea, Costa Maya is comprised of three grand pavilions, artisan and costa maya shopping areas, a beach club, saltwater pools, fine restaurants and bars, and all the resources necessary to explore the surrounding jungle and coral reefs. It is the region's most complete and diverse port of call, providing cultural, natural and archeological excursions.

Port Adventures: Check your ticket for the correct meeting time and location for your tour. Your Port Adventures Team will direct you to transportation. Taxi service available outside the cruise terminal.

In Case of Emergency:

Agencia Consignataria del Suereste S.A de C.V
Calle 6 No.14 entre 10 y 15, Colonia Centro 77600
Tel: 011 987 872 4443/3779
E-mail: acostamaya04@prodigy.net.mx

Don't Forget Your:

- Photo ID & Key to the World Card
- Diamond Charm Bracelet Card
- Cash &/or Credit Cards
- VIP Cards

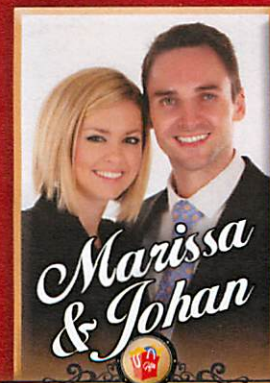

SHOPPING GUIDES

See Marissa & Johan for your **VIP** shopping card!

PORT SHOPPING MAP



RESTRICTIONS ON U.S. CURRENCY TRANSACTIONS IN MEXICO

In September of 2010, the Mexican government enacted a law limiting the amount of U.S. dollars a Mexican business or individual may deposit into their bank account. Because of this limitation, some of the recommended stores in port may restrict the amount of U.S. dollars they will accept in settlement of your purchases. Please remember to take your credit card into port so that you may be able to take advantage of all the bargains these stores have to offer.

MAIN SHOPPING DISTRICT

Costa Maya

© PPI 2013 Costa Maya Disney 02/18/2013



1a,b DIAMONDS INTERNATIONAL

#1 Recommended Store in the Caribbean

- Over 130 locations, and still family-owned
- Trusted retailer delivering value since 1986
- DTC Sightholder
- Largest Caribbean inventory of GIA and EGL certified diamonds
- Home to the exclusive Crown of Light and Forevermark diamonds
- Design your own piece – and take it when you sail
- Major brands: Hearts On Fire, O Diamond, the Eighty Eight Cut Ammolite by Korite, John Hardy and Marahlago Larimar
- Lifetime upgrade: 100% credit toward your new diamond
- Widest array of bridal, anniversary and engagement gifts
- U.S. based customer service center: 1(800) 51- Jewel
- A free diamond charm bracelet or free charm at this location
- Elegant timepieces: Bremont, Bulova, Fruitz, Mont Blanc, Movado, Raymond Weil and Philip Stein
- A wide range of payment options
- Friendly and knowledgeable staff in a comfortable atmosphere

2 TANZANITE INTERNATIONAL

#1 Recommended Store for all Tanzanite

- The Caribbean's largest tanzanite inventory of loose or set goods
- We buy at the source – you get the savings
- Ask how to get your free necklace and tanzanite pendant
- Browse the Safi Kilima collections: Shira, Mawenzi Mlima or Kibo
- Choose from delicate lavender to rich purplish-blue colors
- Tanzanite studs start at \$139
- Select casual or elegant earrings, pendants, bracelets and necklaces
- Rare tanzanite discovered in 1967 in only one Tanzanian locale
- Each piece has a certificate of authenticity
- Graduate gemologists and master jewelers provide certified appraisals
- New York-based customer service center

3 DIAMONDS INTERNATIONAL WATCH & DESIGN

Fine Watches & Designer Jewelry

- Experience the foremost jewelry trends and latest styles
- Luxury jewelry, gemstones and exquisite timepieces
- The best selection in the Caribbean
- Major brands: Crown of Light, Forevermark, Hearts on Fire & Gift
- Top Designers: Kabana, Safi Kilima and Shivaloka
- Asher, Caribbean Topaz, Chameleon
- Fine Timepieces: Ernst Benz, Fendi, Hublot, Movado and Philip Stein
- Watch & jewelry experts and gemologists ready to serve you

4 JADE MAYA MUSEUM STORE

We are in the "Museo Maya" building

- Located on Main Street Costa Maya
- Visit and learn about the Maya calendar and jade
- The most precious stone of the ancient Maya people
- Have your picture taken with the Maya princess
- Maya handicrafts, art work, jade jewelry and Maya textiles
- Every piece has a unique history, great for gift giving
- Free gift for every visitor, no purchase necessary

5 a,b TEQUILERIA INTERNATIONAL

A Must Buy While in Mexico

Tequila, Tequila & More Tequila!

- Over 200 types of tequila
- Bring home a souvenir that is truly Mexican – tequila
- Brands like Agave, Mescal, Añejo, Blanco, and more
- Remember to ask for your free sample
- Tequileria International has the main ingredient for a good time

6 HAVANA CLUB

It's a Little Havana, But a Whole Lot of Fun!

- Large selection of cigars from around the world, including Cuba
- The official retailer of La Casa de Habanos
- Visit our walk-in humidor
- Savor premium brand Cuban cigars
- Monte Cristo, Cohiba, Romeo Julieta, Partagas, and many more
- This store is a "must-visit" for the cigar connoisseur

See
Marissa
& Johan
for your
VIP
shopping
card!

DIAMONDS INTERNATIONAL

another day, another WOW



DI DIAMONDS[®]
INTERNATIONAL

The Most Recommended Jeweler in the Cruise Industry



Antigua • Aruba • Barbados • Belize • Cabo San Lucas • Cancun • Costa Maya • Cozumel • Curacao • Falmouth • Grand Cayman • Grand Turk • Juneau
Ketchikan • Key West • Mazatlan • Nassau • Playa Del Carmen • Puerto Vallarta • Roatan • Skagway • St. Kitts • St. Lucia • St. Maarten • St. Thomas
New York • www.diamondsinternational.com • 1-800-51-JEWEL

© PPI 2013 Costa Maya Disney



Shop with confidence at each of the recommended stores. All stores listed on the map have paid a promotional fee and given Disney Cruise Line guests a Buyer's Guarantee valid for 60 days after purchase. This guarantee is valid for repair or exchange. Please note the following conditions that apply to the guarantee: Guest negligence or buyer's regret is excluded. Only appraisals from independent, accredited graduate gemologists not affiliated with any retail jeweler will be considered. Price paid for merchandise or verbal claims or agreements between merchant and guest will not be grounds for returns. Electronics and watches requiring service must be returned by the consumer to the respective manufacturer. All purchases, including fragile items, must be checked before leaving the store. Do not mail merchandise without prior authorization. Guests are responsible for postage and appraisal costs. PPI Group, 6261 NW 6th Way, Suite 100, Fort Lauderdale, FL 33309, Customer Service: 1.888.774.4768 or 954.377.7777, email: Service@ppigroup.com